

FOOD SERVICE  
EQUIPMENT SCHEDULE & SPECIAL DATA

ITEM NO.	QTY.	DESCRIPTION
1	1	EAGLE GROUP 414 SERIES 3 COMP SINK
2	1	VULCAN VCCB25 GAS CHAR-BROILER
3	1	BEVERAGE AIR SP60-16 STANDARD TOP WITH WOOD SERVING SHELF
4	1	VULCAN SC4D CONVECTION OVEN
5	1	WOLF RT-24 GRIDDLE
6	2	SUPERIOR B71362-35 GAS FRYER
7	1	TRUE GDM-61 REFRIGERATOR
8	1	MANITOWOC Q-450, S-400 ICE MACHINE
9	1	VULCAN 48L RANGE
10	1	LEER 2L701 WALK-IN COOLER
11	1	SLOPED TABLE FOR SOILED DISH
12	1	HOT FOOD TABLE W/WOOD SERVING SHELF
13	1	FLOOR MIXER
14	1	TYPHOON DISHWASHER
15	1	SINK
16	1	DISPOSAL
17	1	COOLER CONDENSER
18	1	COOLER COILS
19	1	BOOSTER HEATER FOR DISHWASHER
20		
21		
22	4	FAUCET @ VEGETABLE SINK
23	2	FAUCET @ 3 COMP SINK
24	1	CLEAN DISH TABLE
25	1	SOILED DISH TABLE
26	1	HAND SINK
27	1	MICROWAVE BY OWNER
28	1	STAINLESS STEEL TABLE W/ OVERSHELF
29	1	S.S. TABLE W/ OVER & UNDERSHELF
30	1	VEGETABLE SINK W/ UNDERSHELF
31	1	S.S. TABLE, GLASS FILLER, OVR & UNDR
32	1	S.S. TABLE W/ OVER & UNDERSHELF
33	1	S.S. SINK W/ UNDERSHELF
34	1	S.S. WALL MOUNTED SHELF 18" X 60"
35	1	COPPEE - PROVIDE WATER AND POWER
36	1	REFRIGERATOR BY OWNER - NO WATER
37	1	HOSE REEL (SEE DETAIL)
38	1	FLOOR GRATE W/ TROUGH W/ FD
39	1	FLY FAN - 36" W/ WALL SWITCH
40	2	UPRIGHT DOUBLE FREEZER
41	1	S.S. TABLE 24" X 24"
42	1	S.S. TABLE 24" X 10"
43	1	WATER CONDITIONER
44	1	WATER FILTER
45	1	RANGE HOOD BY MECH SUBCONTRACTOR
46	1	FIRE PROTECTION BY MECH SUB
47	1	EXHAUST FAN & CURB BY MECH SUB
48	1	MAKE UP FAN & CURB BY MECH SUB
49	1	CEILING EXHAUST VENT BY MECH SUB
50	1	GLASS FILLER
51	1	S.S. WALL MOUNTED SHELF - 12" X
70	3	POINT OF SALE COMPUTER
71	2	UNDER SHELF BEER COOLER
72	2	UNDER COUNTER WINE COOLER
73	1	TELEPHONE
74	1	CABLE TV & OUTLET @ 100" AFF
75	1	SINK - BEATEN COPPER
76	1	COUNTER TOP
77	2	ICE BIN / COOLER
78	1	SINK / COOLER / BLENDER
79	1	2 COMP. SINK
80	2	SPEED GUN
81		
82	1	STAINLESS STEEL FLOOR GRATE THROUGH

NOTE:  
PROVIDE NEW SEPTIC TANK AND DRAIN FIELD AS REQUIRED BY COUNTY HEALTH DEPARTMENT. SIZE TO SERVE THIS BUILDING AND TO SERVE FUTURE BUILDING WITH MULTIPLE PLUMBING FIXTURES AND SHOWERS.

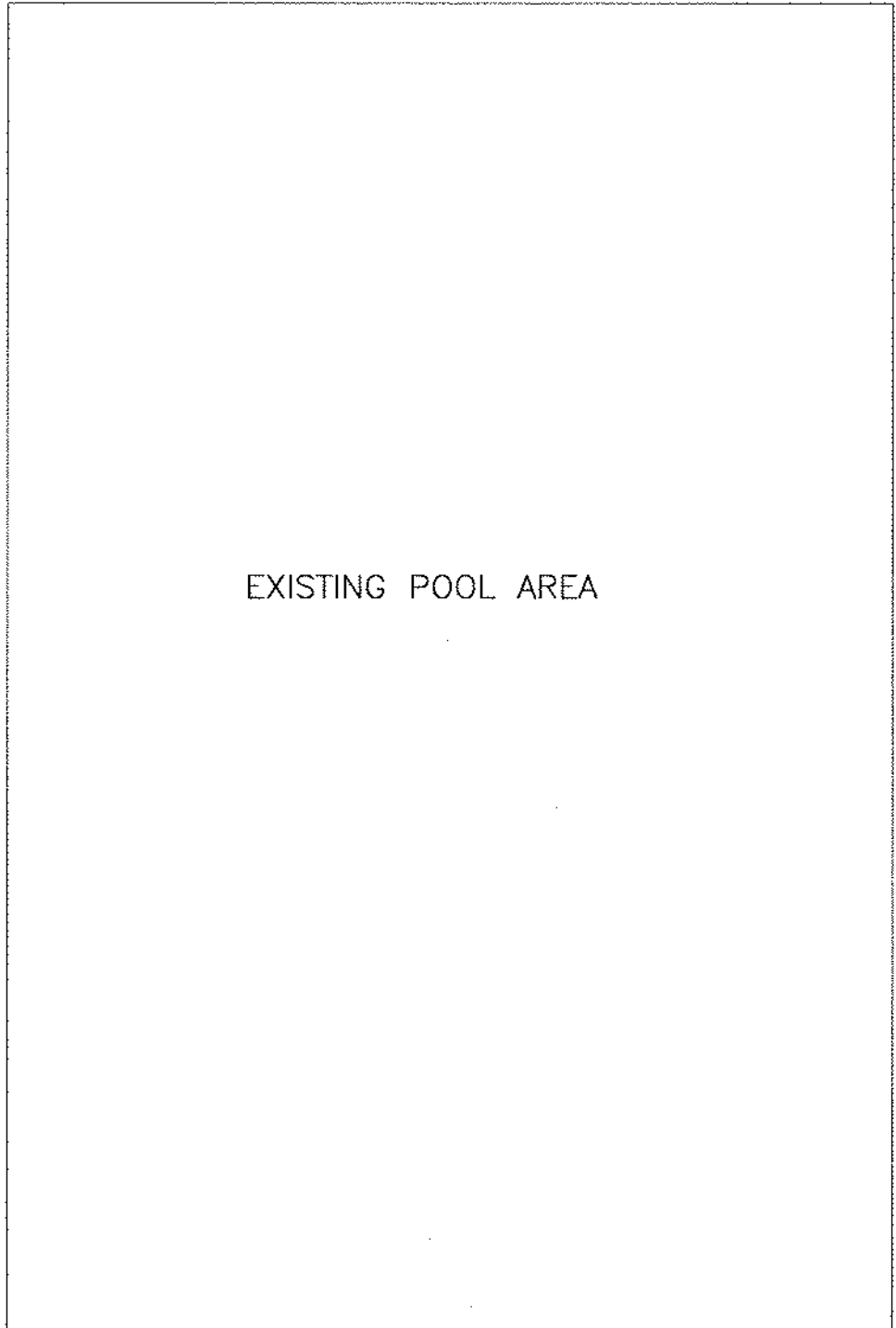

EXISTING POOL AREA

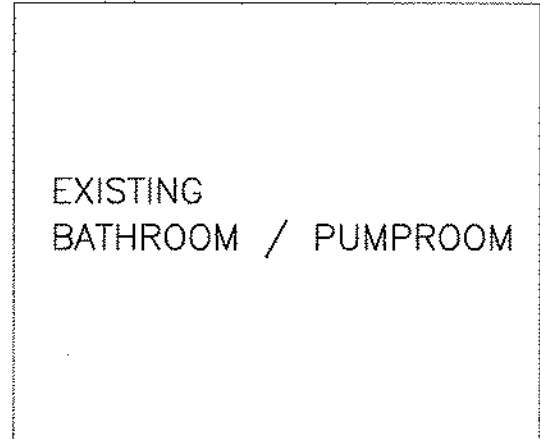

EXISTING BATHROOM / PUMPROOM

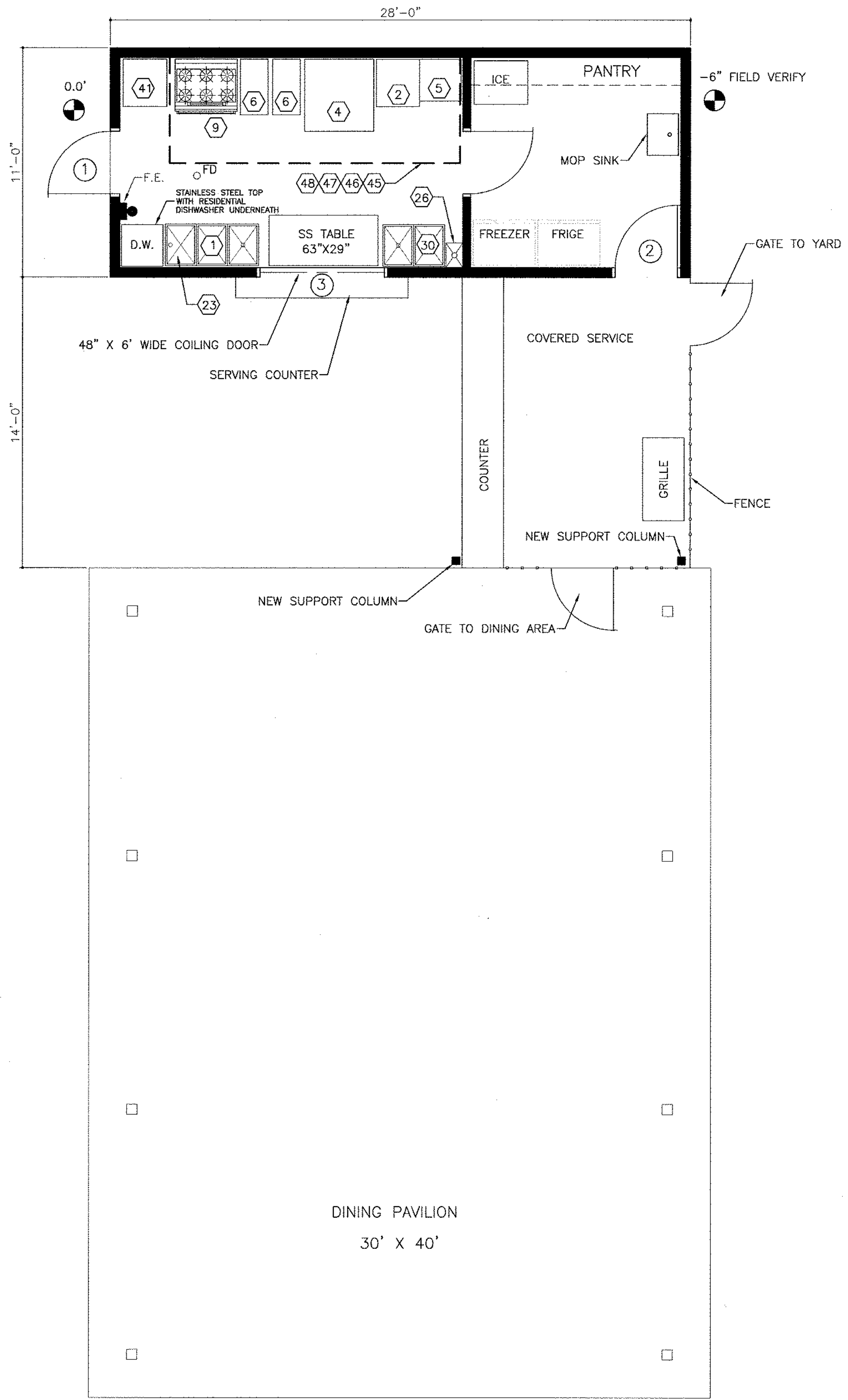

KITCHEN FLOOR PLAN  
SCALE: 1/4" = 1'-0"

NOTE TO GENERAL CONTRACTOR AND SUBCONTRACTORS  
ALL FOOD SERVICE EQUIPMENT (UNLESS OTHERWISE NOTED) LISTED UNDER THE FOOD SERVICE EQUIPMENT SCHEDULE WILL BE PROVIDED AND SET IN PLACE UNDER A SEPARATE CONTRACT. ALL UTILITY CONNECTIONS TO ALL FOOD SERVICE EQUIPMENT ARE TO BE PROVIDED BY GENERAL CONTRACTOR AND SUBCONTRACTORS AS PART OF THE BASE BID.

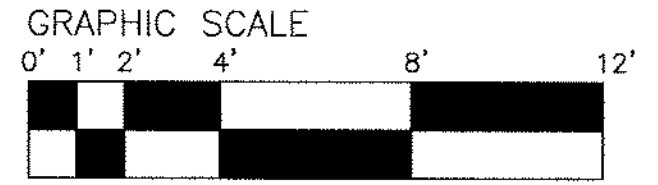

ARCHITECT'S STAMP  
STATE OF GEORGIA  
PERSONAL SEAL  
7575  
REGISTERED ARCHITECT  
SIGNATURE REQ'D  
ENGINEER'S STAMP

PROJECT TITLE  
NEW KITCHEN FOR  
GOD'S FARM

SHEET TITLE  
FLOOR PLAN - OPTION B

SMITH DESIGN GROUP, INC.  
Suite B  
Georgia  
307 Church Street  
LaGrange  
Phone (706) 882-5511  
Fax (706) 882-7777

DRAWN  
JTS  
CHECKED  
GMS  
JOB NO.  
0838  
DATE  
08 JAN 2009  
SHEET  
A1-1

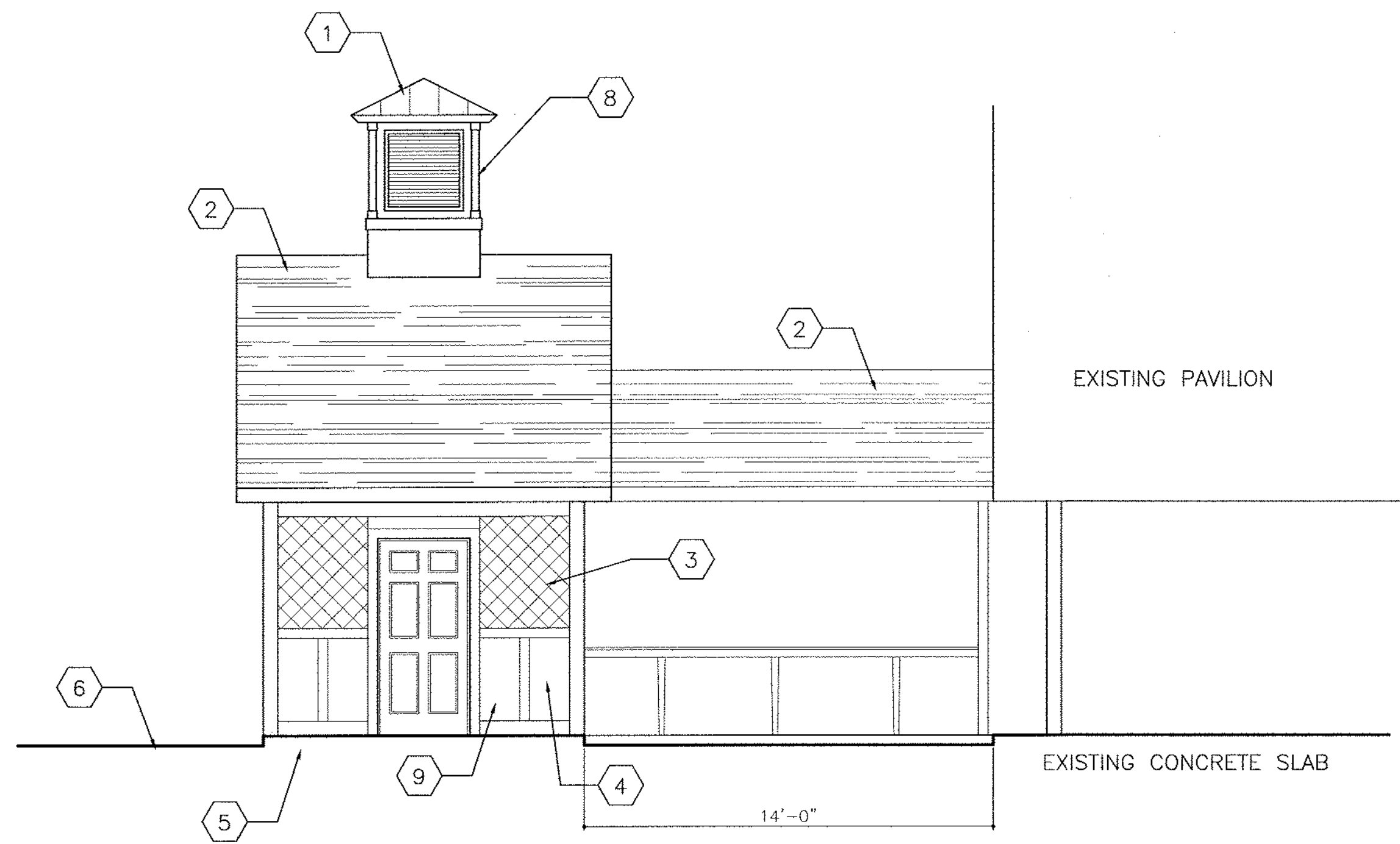

ELEVATION — PROPOSED  
SCALE: 1/4" = 1'-0"

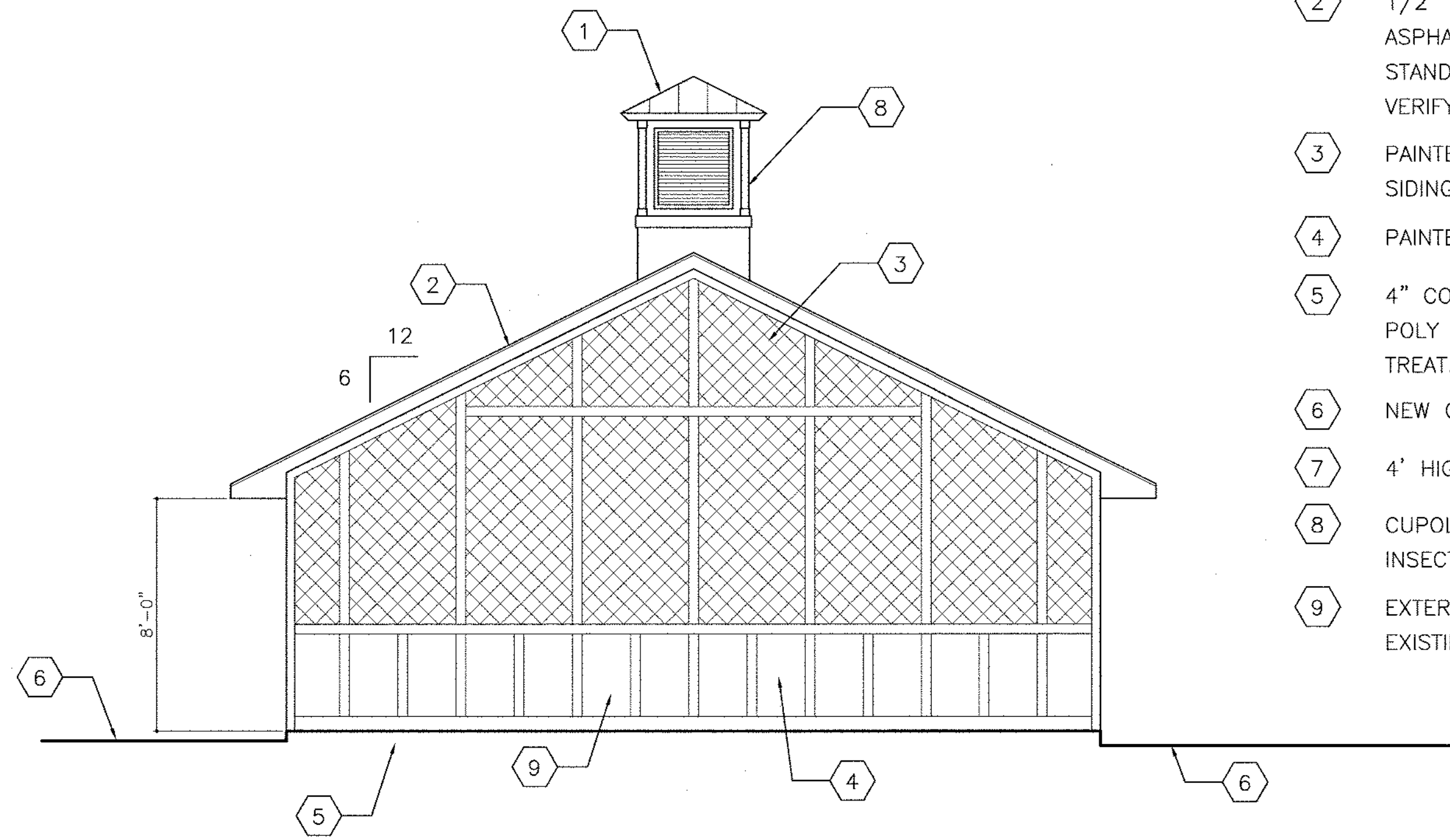

ELEVATION — PROPOSED  
SCALE: 1/4" = 1'-0"

KEYNOTES

- 1 STANDING SEAM METAL ROOF TO MATCH EXISTING
- 2 1/2" PLYWOOD ROOF DECK, 30 MIL FELT, ASPHALT SHINGLES TO MATCH EXISTING OR STANDING SEAM METAL ROOF TO MATCH EXISTING VERIFY WITH OWNER.
- 3 PAINTED LATTICEWORK OVER HARDIEBOARD VERTICAL SIDING PAINTED TO MATCH EXISTING BUILDINGS.
- 4 PAINTED HARDIEBOARD AND TRIM TO MATCH EXISTING.
- 5 4" CONCRETE SLAB OF 3000 PSI CONCRETE ON 10 MIL POLY ON 4" GRANULAR BASE, COMPACTED AND TERMITE TREAT.
- 6 NEW GRADE
- 7 4' HIGH X 6' WIDE METAL ROOL-UP DOOR (ALUMINUM)
- 8 CUPOLA WITH VENTS WITH CORROSION RESISTANT INSECT SCREENS, PAINTED TO MATCH EXISTING
- 9 EXTERIOR WALL CONSTRUCTION TO MATCH EXISTING BUILDINGS.

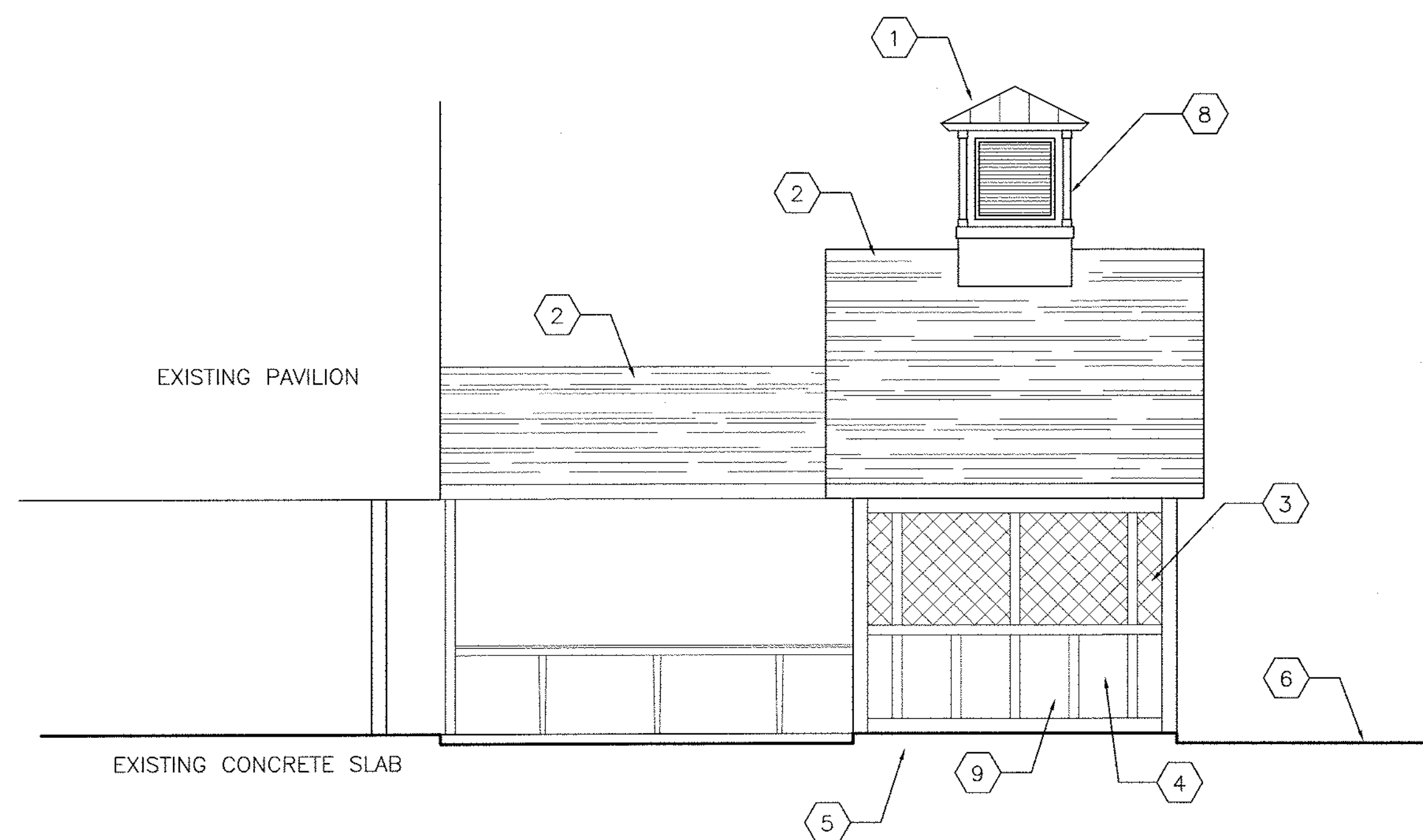

ELEVATION — PROPOSED  
SCALE: 1/4" = 1'-0"

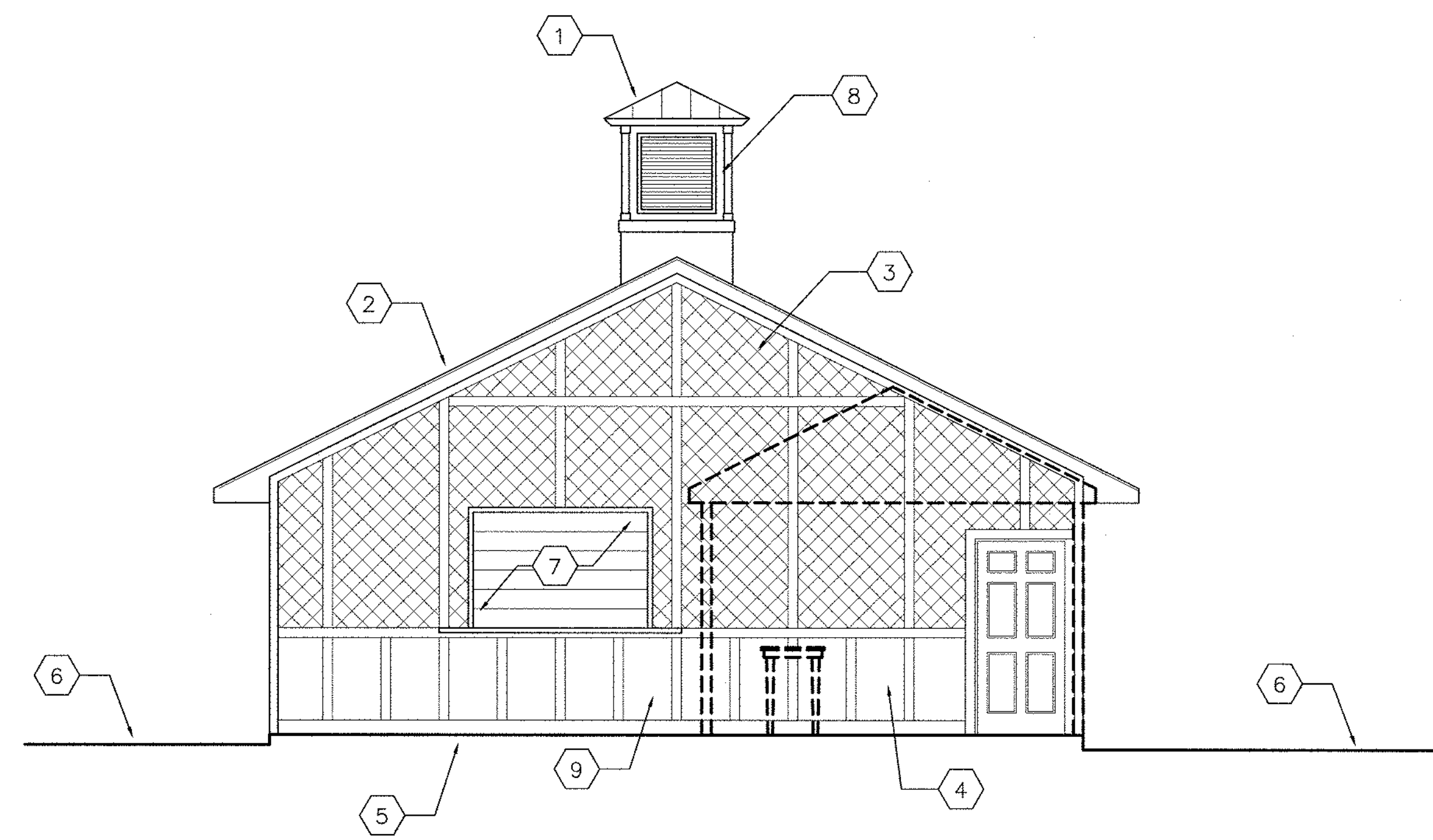

ELEVATION — PROPOSED  
SCALE: 1/4" = 1'-0"

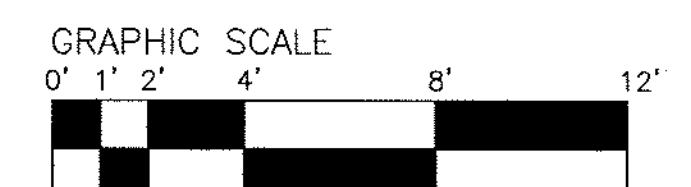

PROJECT TITLE  
NEW KITCHEN FOR  
GOD'S FARM

SHEET TITLE  
EXTERIOR ELEVATIONS

SMITH DESIGN GROUP, INC.  
307 Church Street  
LaGrange, Georgia  
Phone (706) 882-5511 Fax (706) 882-7777



DRAWN  
JTS  
CHECKED  
GMS  
JOB NO.  
0838  
DATE  
08 JAN 2009

SHEET  
A3-1